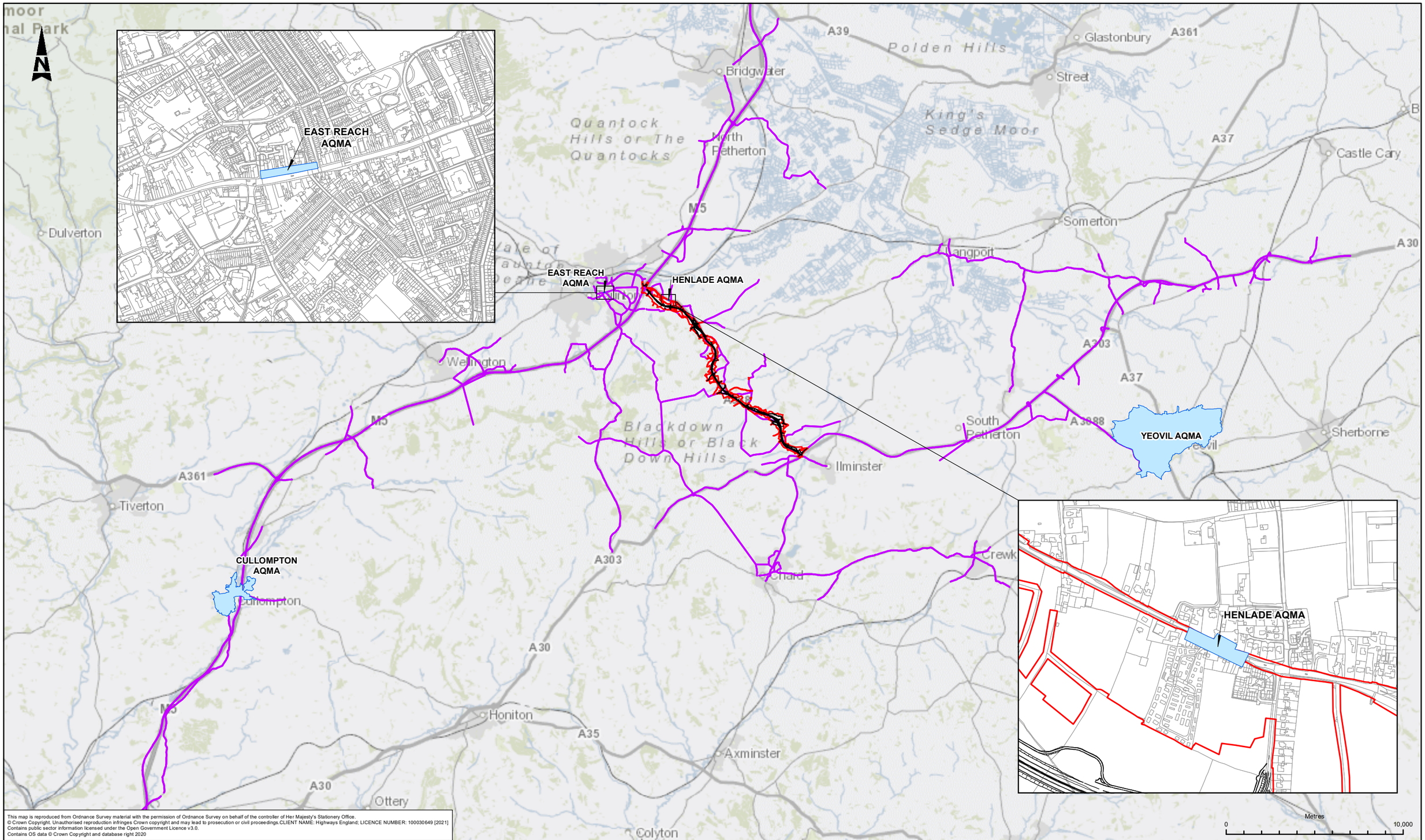

This map is reproduced from Ordnance Survey material with the permission of Ordnance Survey on behalf of the controller of Her Majesty's Stationery Office.
© Crown Copyright. Unauthorised reproduction infringes Crown copyright and may lead to prosecution or civil proceedings.CLIENT NAME: Highways England; LICENCE NUMBER: 100030649 [2021]
Contains public sector information licensed under the Open Government Licence v3.0.
Contains OS data © Crown Copyright and database right 2020

Metres 0 10,000

LEGEND

- AFFECTED ROAD NETWORK (ARN)
- AIR QUALITY MANAGEMENT AREA (AQMA)
- PROPOSED SCHEME
- SCHEME BOUNDARY

SAFETY, HEALTH AND ENVIRONMENTAL INFORMATION

IN ADDITION TO THE HAZARDS/RISKS NORMALLY ASSOCIATED WITH THE TYPES OF WORK DETAILED ON THIS DRAWING, NOTE THE FOLLOWING SIGNIFICANT RESIDUAL RISKS (REFERENCE SHALL ALSO BE MADE IN THE DESIGN HAZARD LOG)

CONSTRUCTION
NONE

MAINTENANCE / CLEANING
NONE

USE
NONE

DECOMMISSIONING / DEMOLITION
NONE

Rev.	Date	Description	By	Chk'd	App'd	Auth'd
C01	15/09/21	CLIENT APPROVED	CF	KF	RE	PC

Suitability: A3
Drawing Status: AUTHORISED AND ACCEPTED

TAYLOR WOODROW together @ VINCI
ARUP
RAMBOLL

Client: highways england

Project Title: A358 TAUNTON TO SOUTHFIELDS

Drawing Title: FIGURE 5.6 AIR QUALITY MANAGEMENT AREAS

Scale	By	Checked	Approved	Authorised
1:200,000	CF	KF	RE	PC
Original Size: A3	Date: 15/09/21	Date: 15/09/21	Date: 15/09/21	Date: 15/09/21

Drawing Number: HE551508 - ZZ - ARP - DR - LA - EAQ - 000002
(HE PIN / Originator / Volume / Location / Type / Role / Number)

Revison: C01